

Merton Council

Licensing sub-committee

Membership

Councillors:

Pauline Cowper

David Simpson CBE

Jill West

A meeting of the Licensing sub-committee will be held on:

Date: 2 October 2014

Time: 10.00 am

**Venue: Council chamber - Merton Civic Centre, London Road, Morden
SM4 5DX**

Agenda for this meeting

- 1 Appointment of Chair
- 2 Declarations of Pecuniary Interest
- 3 26 Eveline Road, Mitcham, CR4 3LE 1 - 26

Note on declarations of interest

Members are advised to declare any Disclosable Pecuniary Interest in any matter to be considered at the meeting. If a pecuniary interest is declared they should withdraw from the meeting room during the whole of the consideration of that matter and must not participate in any vote on that matter. If members consider they should not participate because of a non-pecuniary interest which may give rise to a perception of bias, they should declare this, withdraw and not participate in consideration of the item. For further advice please speak with the Assistant Director of Corporate Governance.

This is a public meeting and attendance by the public is encouraged and welcomed. For more information about the agenda and the decision making process contact democratic.services@merton.gov.uk or telephone 020 8545 3616.

Press enquiries: press@merton.gov.uk or telephone 020 8545 3181

Email alerts: Get notified when agendas are published
www.merton.gov.uk/council/committee.htm?view=emailer

For more information about Merton Council visit www.merton.gov.uk

Summary of procedure

1. Declarations of Interest
 2. Welcome by Chair – remind parties that the hearing is being recorded
 3. Chair asks parties if they accept the accuracy of the Notice of Hearing and that all relevant Notices, Applications and representations have been included.
 4. Chair asks the parties if they have, since the issue of the notice, resolved any of the issues and if so to outline their proposed solution. If all issues are covered by this solution then go to stage 10, otherwise use the following procedure to address the remaining points.
 5. Chair outlines procedure as follows:
 6. Applicant
 - Applicant's brief statement clarifying their application and addressing any points of clarification raised in the Notice of Hearing
 - Applicants witnesses (if any) to speak on points of clarification raised in the Notice of Hearing.
 - Questioning of the applicant by other parties
 - ⁽¹⁾ Questioning of the applicant by members
 7. Other parties (It is suggested that responsible authorities are taken first and then public representations)
 - Party's brief statement clarifying their representation and addressing any points of clarification raised in the Notice of Hearing.
 - Party's witnesses (if any) to speak on points of clarification raised in the Notice of Hearing
 - Questioning of the party by the applicant
 - If the party is a responsible authority then questioning of the party by other parties may be appropriate.
 - ⁽¹⁾ Questioning of the party by members
 8. Other parties summarise their points
 9. Applicant summarises their points
 10. ⁽²⁾ Legal Officer asked for any comments
 11. ⁽²⁾ Licensing Officer asked for any comments
 12. Chair advises parties that the sub-committee will retire to consider the issues and take legal advice after which the public session will be resumed.
 13. Sub-committee retires to consider the issues and take legal advice
 14. Sub-committee reconvenes
 15. Legal advice given in private session repeated in public by legal officer
 16. Decision of sub-committee given – parties advised that a Notice of Determination will be sent to them – **OR** – parties advised of the date when a determination will be made.
 17. Close of hearing
- ⁽¹⁾ *Members can ask any question of any party at any time but should normally try to do so at these points.*
- ⁽²⁾ *Legal and Licensing Officers should be involved at any stage where members feel they can be of assistance but a particular point should be made of asking for their comments at this stage*

This page is intentionally left blank

Annual Fee payment Codes

Agenda Item 3

~~WK/201403900~~

MEC000104695

Application for a premises licence to be granted
under the Licensing Act 2003

PLEASE READ THE FOLLOWING INSTRUCTIONS FIRST

Before completing this form please read the guidance notes at the end of the form. If you are completing this form by hand please write legibly in block capitals. In all cases ensure that your answers are inside the boxes and written in black ink. Use additional sheets if necessary.

You may wish to keep a copy of the completed form for your records.

RECEIVED
18 JUL 2014
RETURNED LIC

RECEIVED
25 JUL 2014
RETURNED

I/we LEON THOMPSON

(Insert name(s) of applicant)

apply for a premises licence under section 17 of the Licensing Act 2003 for the premises described in Part 1 below (the premises) and I/we are making this application to you as the relevant licensing authority in accordance with section 12 of the Licensing Act 2003

Part 1 - Premises Details

Postal address of premises or, if none, ordnance survey map reference or description			
26 EVELINE RD MITEHAM SURREY			
Post town		Postcode	CR43LE
Telephone number at premises (if any)	07961 74 596		
Non-domestic rateable value of premises	£100		

RECEIVED
01 AUG 2014
LIC

Part 2 - Applicant Details

Please state whether you are applying for a premises licence as

Please tick as appropriate

- a) an individual or individuals * please complete section (A)
- b) a person other than an individual *
 - i. as a limited company please complete section (B)
 - ii. as a partnership please complete section (B)
 - iii. as an unincorporated association or please complete section (B)
 - iv. other (for example a statutory corporation) please complete section (B)
- c) a recognised club please complete section (B)
- d) a charity please complete section (B)
- e) the proprietor of an educational establishment please complete section (B)
- f) a health service body please complete section (B)

- g) a person who is registered under Part 2 of the Care Standards Act 2000 (c14) in respect of an independent hospital in Wales please complete section (B)
- ga) a person who is registered under Chapter 2 of Part 1 of the Health and Social Care Act 2008 (within the meaning of that Part) in an independent hospital in England please complete section (B)
- h) the chief officer of police of a police force in England and Wales please complete section (B)

* If you are applying as a person described in (a) or (b) please confirm:

Please tick yes

- I am carrying on or proposing to carry on a business which involves the use of the premises for licensable activities; or
- I am making the application pursuant to a
- statutory function or
- a function discharged by virtue of Her Majesty's prerogative

(A) INDIVIDUAL APPLICANTS (fill in as applicable)

Mr <input checked="" type="checkbox"/>	Mrs <input type="checkbox"/>	Miss <input type="checkbox"/>	Ms <input type="checkbox"/>	Other Title (for example, Rev)	
Surname THOMPSON			First names LEON EMERSON		
I am 18 years old or over				<input checked="" type="checkbox"/> Please tick yes	
Current postal address if different from premises address		26 QUEENIE RD MITCHEM SURREY			
Post town			Postcode		CP4 9LE
Daytime contact telephone number			07961 701 596		
E-mail address (optional)		LEONTHOMPSON4@HOTMAIL.COM			

SECOND INDIVIDUAL APPLICANT (if applicable)

Mr <input type="checkbox"/>	Mrs <input type="checkbox"/>	Miss <input type="checkbox"/>	Ms <input type="checkbox"/>	Other Title (for example, Rev)	
Surname			First names		
I am 18 years old or over				<input type="checkbox"/> Please tick yes	
Current postal address if different from premises address					
Post town				Postcode	
Daytime contact telephone number					
E-mail address (optional)					

(B) OTHER APPLICANTS

Please provide name and registered address of applicant in full. Where appropriate please give any registered number. In the case of a partnership or other joint venture (other than a body corporate), please give the name and address of each party concerned.

Name
Address
Registered number (where applicable)
Description of applicant (for example, partnership, company, unincorporated association etc.)
Telephone number (if any)
E-mail address (optional)

Part 3 Operating Schedule

When do you want the premises licence to start?

DD	MM	YYYY
2	4	77014

If you wish the licence to be valid only for a limited period, when do you want it to end?

DD	MM	YYYY

Please give a general description of the premises (please read guidance note 1)

THIS IS A HOUSE ON A QUIET ONE WAY STREET. This has a secure shed which will be protected by CCTV and other security measures - Bars on windows and Premises will be used only to take phone/internet orders

If 5,000 or more people are expected to attend the premises at any one time, please state the number expected to attend.

0

What licensable activities do you intend to carry on from the premises?

(Please see sections 1 and 14 of the Licensing Act 2003 and Schedules 1 and 2 to the Licensing Act 2003)

- | Provision of regulated entertainment | Please tick any that apply |
|---|----------------------------|
| a) plays (if ticking yes, fill in box A) | <input type="checkbox"/> |
| b) films (if ticking yes, fill in box B) | <input type="checkbox"/> |
| c) indoor sporting events (if ticking yes, fill in box C) | <input type="checkbox"/> |
| d) boxing or wrestling entertainment (if ticking yes, fill in box D) | <input type="checkbox"/> |
| e) live music (if ticking yes, fill in box E) | <input type="checkbox"/> |
| f) recorded music (if ticking yes, fill in box F) | <input type="checkbox"/> |
| g) performances of dance (if ticking yes, fill in box G) | <input type="checkbox"/> |
| h) anything of a similar description to that falling within (e), (f) or (g) (if ticking yes, fill in box H) | <input type="checkbox"/> |

Provision of late night refreshment (if ticking yes, fill in box I)

Supply of alcohol (if ticking yes, fill in box J)

In all cases complete boxes K, L and M

A

Plays Standard days and timings (please read guidance note 6)			Will the performance of a play take place indoors or outdoors or both – please tick (please read guidance note 2)	Indoors	<input type="checkbox"/>
Day	Start	Finish		Outdoors	<input type="checkbox"/>
Mon			Please give further details here (please read guidance note 3)	Both	<input type="checkbox"/>
Tue					
Wed					
Thur			State any seasonal variations for performing plays (please read guidance note 4)		
Fri					
Sat			Non standard timings. Where you intend to use the premises for the performance of plays at different times to those listed in the column on the left, please list (please read guidance note 5)		
Sun					

B

Films Standard days and timings (please read guidance note 6)			Will the exhibition of films take place indoors or outdoors or both – please tick (please read guidance note 2)	Indoors	<input type="checkbox"/>
Day	Start	Finish		Outdoors	<input type="checkbox"/>
Mon			Please give further details here (please read guidance note 3)	Both	<input type="checkbox"/>
Tue					
Wed					
Thur			State any seasonal variations for the exhibition of films (please read guidance note 4)		
Fri					
Sat			Non standard timings. Where you intend to use the premises for the exhibition of films at different times to those listed in the column on the left, please list (please read guidance note 5)		
Sun					

C

Indoor sporting events Standard days and timings (please read guidance note 6)			Please give further details (please read guidance note 3)
Day	Start	Finish	
Mon			State any seasonal variations for indoor sporting events (please read guidance note 4)
Tue			
Wed			
Thur			Non standard timings. Where you intend to use the premises for indoor sporting events at different times to those listed in the column on the left, please list (please read guidance note 5)
Fri			
Sat			
Sun			

D

Boxing or wrestling entertainments Standard days and timings (please read guidance note 6)			Will the boxing or wrestling entertainment take place indoors or outdoors or both – please tick (please read guidance note 2)	Indoors	<input type="checkbox"/>
Day	Start	Finish		Outdoors	<input type="checkbox"/>
Mon			Please give further details here (please read guidance note 3)	Both	<input type="checkbox"/>
Tue					
Wed					
Thur			State any seasonal variations for boxing or wrestling entertainment (please read guidance note 4)		
Fri					
Sat					
Sun					
			Non standard timings. Where you intend to use the premises for boxing or wrestling entertainment at different times to those listed in the column on the left, please list (please read guidance note 5)		

E

Live music Standard days and timings (please read guidance note 6)			Will the performance of live music take place indoors or outdoors or both – please tick (please read guidance note 2)	Indoors	<input type="checkbox"/>
Day	Start	Finish		Outdoors	<input type="checkbox"/>
				Both	<input type="checkbox"/>
Mon				Please give further details here (please read guidance note 3)	
Tue					
Wed			State any seasonal variations for the performance of live music (please read guidance note 4)		
Thur					
Fri			Non standard timings. Where you intend to use the premises for the performance of live music at different times to those listed in the column on the left, please list (please read guidance note 5)		
Sat					
Sun					

F

Recorded music Standard days and timings (please read guidance note 6)			Will the playing of recorded music take place indoors or outdoors or both – please tick (please read guidance note 2)	Indoors	<input type="checkbox"/>
Day	Start	Finish		Outdoors	<input type="checkbox"/>
				Both	<input type="checkbox"/>
Mon				Please give further details here (please read guidance note 3)	
Tue					
Wed			State any seasonal variations for the playing of recorded music (please read guidance note 4)		
Thur					
Fri			Non standard timings. Where you intend to use the premises for the playing of recorded music at different times to those listed in the column on the left, please list (please read guidance note 5)		
Sat					
Sun					

G

Performances of dance Standard days and timings (please read guidance note 6)			Will the performance of dance take place indoors or outdoors or both – please tick (please read guidance note 2)		Indoors	<input type="checkbox"/>
					Outdoors	<input type="checkbox"/>
					Both	<input type="checkbox"/>
Day	Start	Finish	Please give further details here (please read guidance note 3)			
Mon						
Tue			State any seasonal variations for the performance of dance (please read guidance note 4)			
Wed						
Thur			Non standard timings. Where you intend to use the premises for the performance of dance at different times to those listed in the column on the left, please list (please read guidance note 5)			
Fri						
Sat						
Sun						

H

Anything of a similar description to that falling within (e), (f) or (g) Standard days and timings (please read guidance note 6)			Please give a description of the type of entertainment you will be providing			
Day	Start	Finish	Will this entertainment take place indoors or outdoors or both – please tick (please read guidance note 2)		Indoors	<input type="checkbox"/>
Mon					Outdoors	<input type="checkbox"/>
					Both	<input type="checkbox"/>
Tue			Please give further details here (please read guidance note 3)			
Wed						
Thur			State any seasonal variations for entertainment of a similar description to that falling within (e), (f) or (g) (please read guidance note 4)			
Fri						
Sat			Non standard timings. Where you intend to use the premises for the entertainment of a similar description to that falling within (e), (f) or (g) at different times to those listed in the column on the left, please list (please read guidance note 5)			
Sun						

I

Late night refreshment Standard days and timings (please read guidance note 6)			Will the provision of late night refreshment take place indoors or outdoors or both – please tick (please read guidance note 2)	Indoors	<input type="checkbox"/>
Day	Start	Finish		Outdoors	<input type="checkbox"/>
Mon			Please give further details here (please read guidance note 3)	Both	<input type="checkbox"/>
Tue					
Wed					
Thur			State any seasonal variations for the provision of late night refreshment (please read guidance note 4)		
Fri					
Sat					
Sun			Non standard timings. Where you intend to use the premises for the provision of late night refreshment at different times, to those listed in the column on the left, please list (please read guidance note 5)		

J

Supply of alcohol Standard days and timings (please read guidance note 6)			Will the supply of alcohol be for consumption – please tick (please read guidance note 7)	On the premises	<input type="checkbox"/>
Day	Start	Finish		Off the premises	<input checked="" type="checkbox"/>
Mon	12am	5am	State any seasonal variations for the supply of alcohol (please read guidance note 4)	Both	<input type="checkbox"/>
Tue	12am	5am			
Wed	12am	5am			
Thur	12am	5am	Non standard timings. Where you intend to use the premises for the supply of alcohol at different times to those listed in the column on the left, please list (please read guidance note 5)		
Fri	12am	5am			
Sat	12am	5am			
Sun	12am	5am			

State the name and details of the individual whom you wish to specify on the licence as designated premises supervisor:

Name		LEON THOMPSON	
Address		26 EVELINE RD MILTHAM SURREY CR4 3LE	
Postcode			
Personal licence number (if known)		CURRENTLY APPLYING FOR IT	
Issuing licensing authority (if known)		"	

K

Please highlight any adult entertainment or services, activities, other entertainment or matters ancillary to the use of the premises that may give rise to concern in respect of children (please read guidance note 8).

L

Hours premises are open to the public Standard days and timings (please read guidance note 6)			State any seasonal variations (please read guidance note 4) Premises are not open to Public Orders will only be taken on phone / internet. Advertisers will be advertised to prevent clutter.
Day	Start	Finish	
Mon	12am	5am	Non standard timings. Where you intend the premises to be open to the public at different times from those listed in the column on the left, please list (please read guidance note 5)
Tue	12am	5am	
Wed	12am	5am	
Thur	12am	5am	
Fri	12am	5am	
Sat	12am	5am	
Sun	12am	5am	

Licensing Objectives:-

(a) I will supply alcohol only to residential addresses which accord with card details given. Delivery will be made by me and ID's carefully checked. I intend to encourage responsible drinking at home.

(b) All deliveries will be made to home addresses preventing drink-driving and persons congregating in the street as they do outside ordinary off-licenses. I will check both over the phone and on delivery that persons are not drunk. ID's will be checked both to prevent under-age drinking and misuse of credit/debit cards.

(c) Irresponsible drinking will be discouraged by:-

(i) Not selling Beer/Lager of greater strength than 6% sold in multi packs only

(ii) Minimum order of £25-00p.

My business will promote public safety by encouraging people to drink responsibly at home preventing drink-driving and persons out on the street drunk.

(d) Requiring home address and other restrictions will avoid sale to street drinkers.

It will also encourage people to drink responsibly at home not outside causing a nuisance.

I will prevent over-drinking by checking carefully whether the persons are drunk before and on delivery.

(e) I will operate a strict challenge 25 policy on delivery. My minimum cost limit will be beyond reach of children.

M Describe the steps you intend to take to promote the four licensing objectives:

*
PLEASE CHECK
PREVIOUS
PAGE FOR
MORE

a) General - all four licensing objectives (b, c, d and e) (please read guidance note 9)

I will deliver to people at home after phone/E-mail Orders
I WILL BE CLOSELY MONITORING THE
ALCOHOL AT ALL TIMES MAKING SURE
ALL STEPS ARE CARRIED THROUGH
I will carefully check IDs to discourage fraud

DETAILED
VERSION

*

b) The prevention of crime and disorder

CAMERAS AND NOTICES WILL BE PUT
ON PROPERTIES. All drink sold will be
delivered to residential addresses those of the card-
holders only. I will not sell to people sounding drunk

c) Public safety

SEVERAL OVER 21 AGE SIGNS
put on property. My system of
Home Delivery will reduce drink-driving by allowing
people to drink responsibly at home

d) The prevention of public nuisance

All sales will be by phone/Internet only
SEVERAL SIGNS ON PROPERTY WILL BE EXHIBITED
Persons will not be allowed to come to the house
intended to encourage home drinking preventing people
hanging about outside off-licences

e) The protection of children from harm

I WILL BE PUTTING SIGNS UP WITH
MINIMUM AGE ON THE PREMISES.
ID WILL ALSO BE REQUIRED before
a delivery is made. I will strictly enforce Challenge 25.

Checklist:

- I have made or enclosed payment of the fee.
- I have enclosed the plan of the premises.
- I have sent copies of this application and the plan to responsible authorities and others where applicable.
- I have enclosed the consent form completed by the individual I wish to be designated premises supervisor, if applicable.
- I understand that I must now advertise my application.
- I understand that if I do not comply with the above requirements my application will be rejected.

Please tick to indicate agreement

<input checked="" type="checkbox"/>
<input checked="" type="checkbox"/>
<input checked="" type="checkbox"/>
<input checked="" type="checkbox"/>
<input checked="" type="checkbox"/>
<input checked="" type="checkbox"/>

IT IS AN OFFENCE, LIABLE ON SUMMARY CONVICTION TO A FINE NOT EXCEEDING LEVEL 5 ON THE STANDARD SCALE, UNDER SECTION 158 OF THE LICENSING ACT 2003, TO MAKE A FALSE STATEMENT IN OR IN CONNECTION WITH THIS APPLICATION.

Part 4 – Signatures (please read guidance note 10)

Signature of applicant or applicant's solicitor or other duly authorised agent (see guidance note 11).
If signing on behalf of the applicant, please state in what capacity.

Signature	<i>Leo L Thompson</i>
Date	<i>24/16/2014</i>
Capacity	

For joint applications, signature of 2nd applicant or 2nd applicant's solicitor or other authorised agent (please read guidance note 12). If signing on behalf of the applicant, please state in what capacity.

Signature	
Date	
Capacity	

Contact name (where not previously given) and postal address for correspondence associated with this application (please read guidance note 13)

<i>26 BILWEE RD MITCHEM SURREY CR4 3LE</i>			
Post town		Postcode	
Telephone number (if any)	<i>07961 781 596</i>		
If you would prefer us to correspond with you by e-mail, your e-mail address (optional)			
<i>LEON THOM PSON LE @ GMAIL - COM</i>			

SCHEDULE 11
PART A

London Borough of Merton
Merton Civic Centre, London Road, Morden SM4 5DX

RECEIVED
25 JUL 2014

Consent of individual to being specified as premises supervisor

I LEON THOMPSON of
[full name of prospective premises supervisor]

26 EVELINE RD MITCHEAM SURREY
[home address of prospective premises supervisor]

CR4 3LE

hereby confirm that I give my consent to be specified as the designated premises supervisor in
relation to the application for SALE OF ALCOHOL BY RETAIL ONLINE
[type of application]

by LEON THOMPSON PREMISES LICENSE
[name of applicant]

relating to a premises licence 100/4865/0 for
[number of existing licence, if any]

26 EVELINE RD MITCHEAM SURREY CR4 3LE
[name and address of premises to which the application relates]

and any premises licence to be granted or varied in respect of this application made by

LEON THOMPSON
[name of applicant]

concerning the supply of alcohol at 26 EVELINE RD
[name and address of premises to which application relates]

MITCHEAM SURREY CR4 3LE

I also confirm that I am applying for, intend to apply for, currently hold a personal licence,
details of which I set out below. Personal licence number 100/4865/0
[insert personal licence number, if any]

Personal licence issuing authority MERTON CIVIC COUNCIL
[insert name and address and telephone number of personal licence issuing authority, if any]

MERTON CIVIC CENTRE
LONDON RD SM4 5DX

Signed L. Thompson

Name LEON THOMPSON
[please print]

Dated 24/6/2014

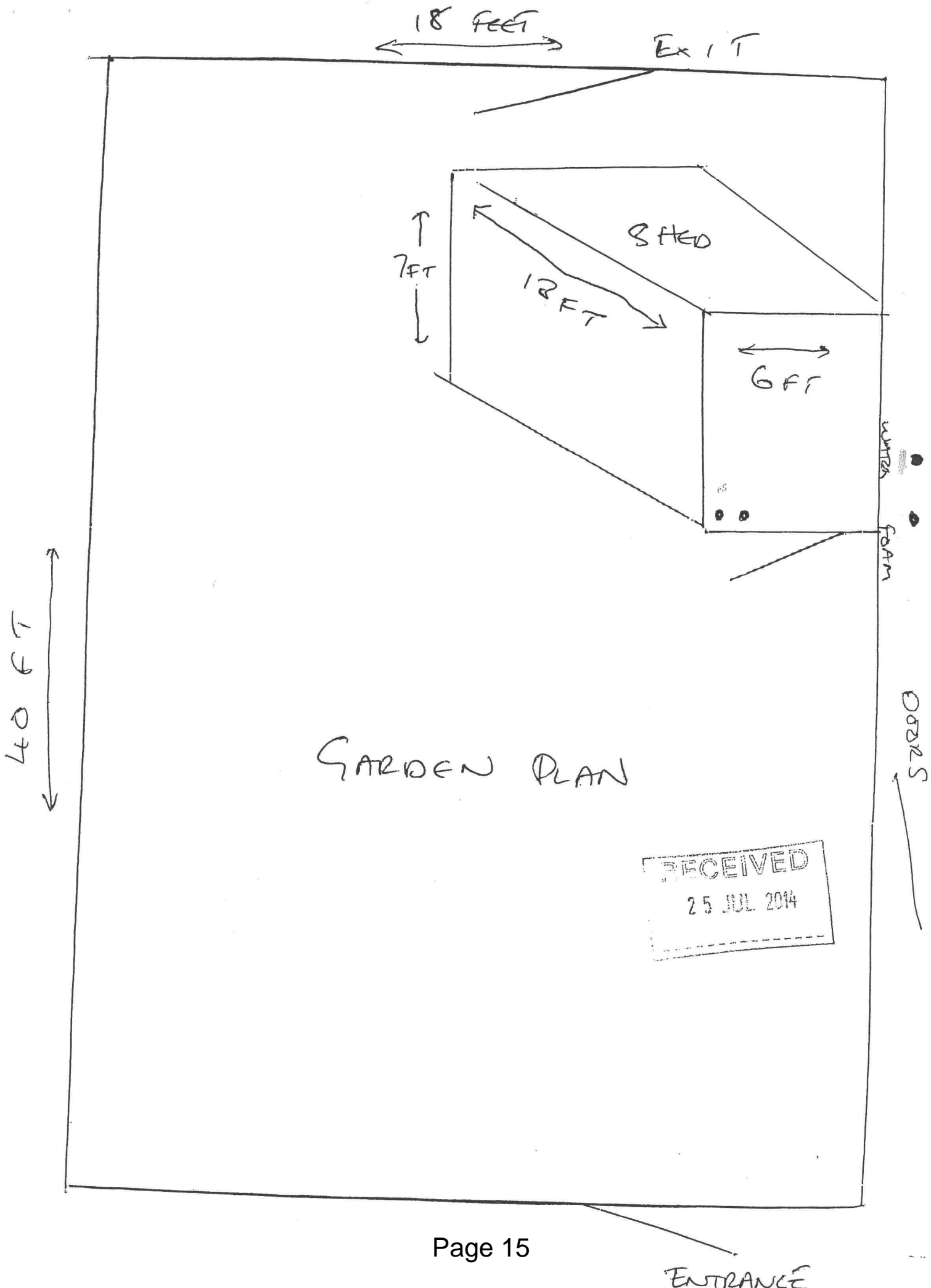

18 FEET

EXIT

SHED

7 FT

12 FT

6 FT

water
fountain

DOORS

GARDEN PLAN

RECEIVED
25 JUL 2014

40 FT

ENTRANCE

TOP FLOOR

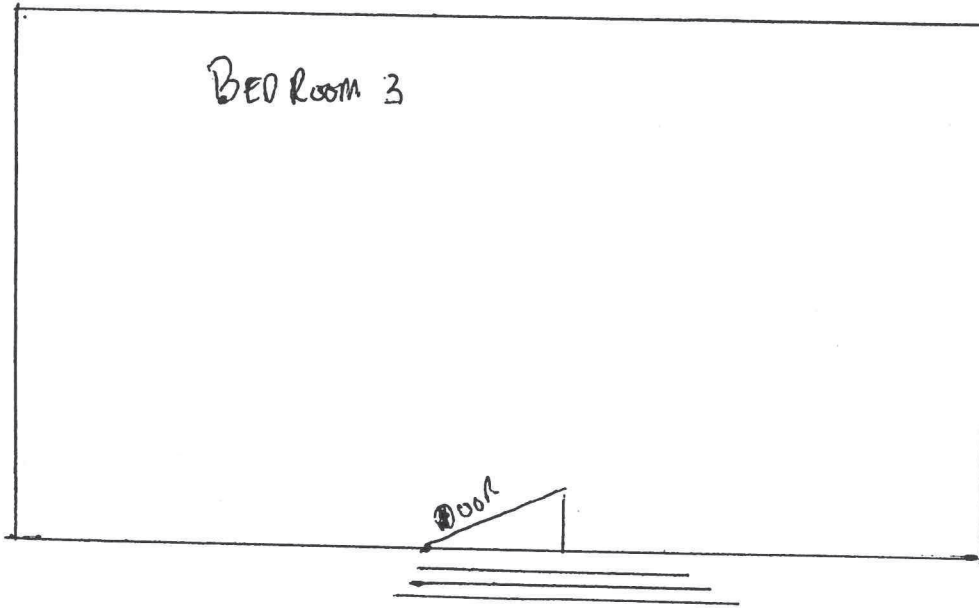

UPPER
FLOOR

FIRST FLOOR

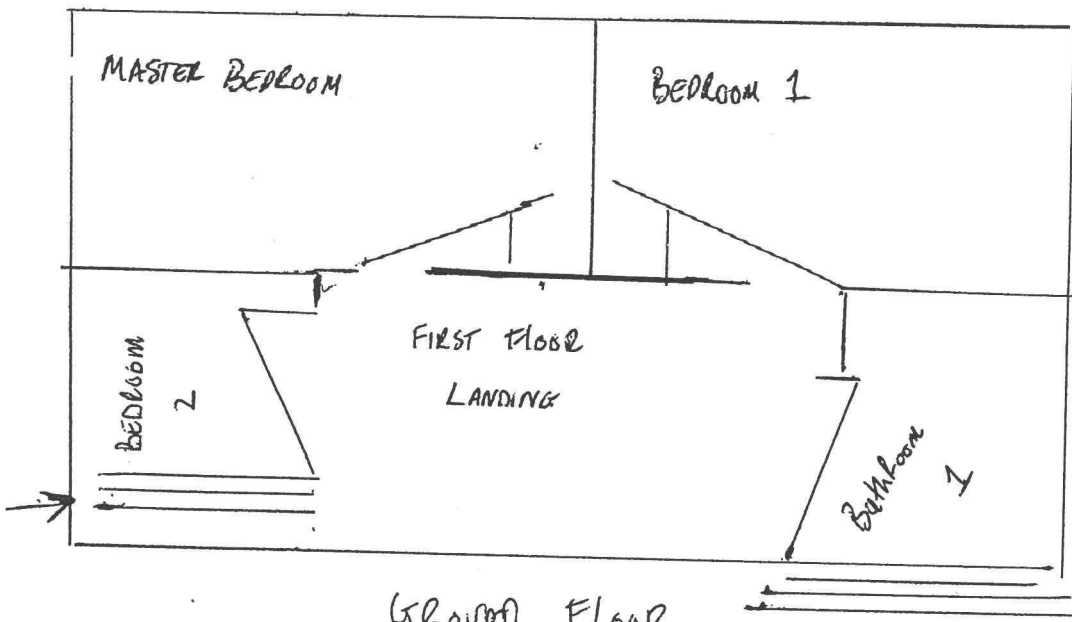

STAIRS TO
TOP FLOOR

DOWN

GROUND FLOOR

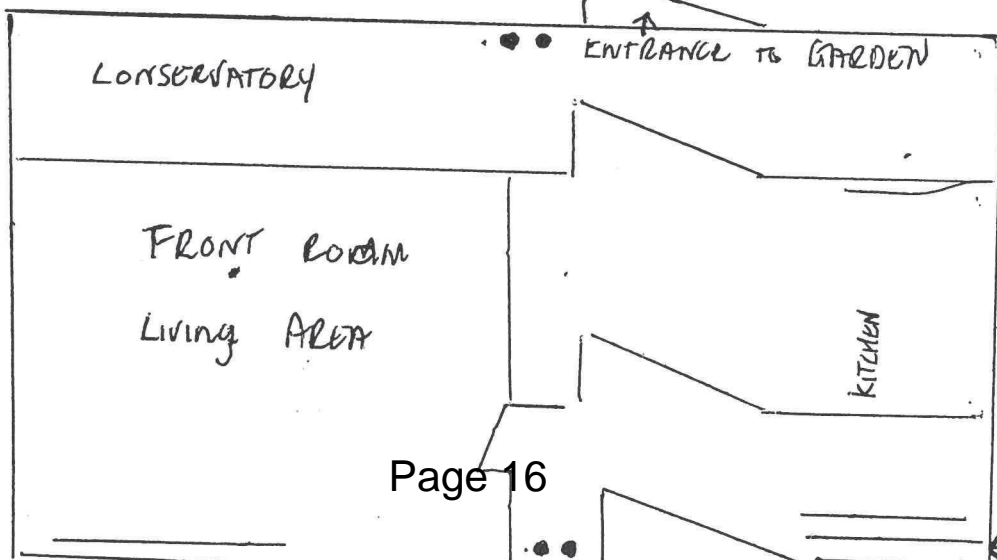

STAIRS

STAIRS TO
FIRST FLOOR



The Licensing Department
The London Borough of Merton
Merton Civic Centre,
London Road,
Morden
SM4 5DX

VW - Merton Borough
VW - Wimbledon Police Station

Wimbledon Police Station
15-23 Queens Road
London
SW19 8NN

Telephone: 07795665925
Facsimile:
Email:
Peter.Sparham@met.pnn.police.uk
www.met.police.uk

Your ref:
Our ref:
27 August 2014

Dear Sir

Re:- Application for a Premises Licence under the Licensing Act 2003 - 26
Eveline Road, Mitcham. CR4 3LE

On 13th August 2014 an application was received from Mr Leon Thompson for a premises licence under the Licensing Act 2003. The application can be summarised as follows:-

Supply of Alcohol Monday to Sunday 0000-0500
Hours open to the Public Monday to Saturday 0000-0500 (Sunday has been
crossed out on the Police copy)

Police wish to make representations on the grounds of the **Prevention of Crime and Disorder.**

The licensable area provided with this application is not clear, however it would appear that it is proposed that the entire premises will be licensed. This house is situated in a residential street on Lavender Fields ward, a short distance from Figge's Marsh. The licensing of a residential house is unprecedented in Merton.

The applicant has been spoken to and he stated that the storage of the alcohol would be mainly in a "lock up" in his garden and his conservatory.

A search of police crime reports has been conducted for a period between 27/2/14 and 27/8/14 on Eveline Road revealed twelve(12) allegations, broken down as follows, Two(2) criminal damage, Two(2) assaults, Three(3) burglaries including One(1) garage burglary, Two(2) theft from motor vehicle, One(1) theft, One(1) motor vehicle interference and One(1) public order offence.

These premises will add to these statistics by the very nature of what is stored and sold.

The applicant proposes to sell alcohol by home delivery between 0000 and 0500. The application states that the "business will promote public safety by encouraging people to drink responsibly at home preventing drink driving and persons on the

street drunk". It is difficult to imagine who is likely to avail themselves of this service between these hours unless they have already been drinking.

A search of police indices for the month of July 2014 revealed in the region Sixty(60) allegations of a domestic nature where one or all parties were under the influence of alcohol. The ability therefore to have more alcohol delivered to the door may well add to this figure and clearly impinges on the **Public Safety** licensing objective

Conclusion

The applicant has made an attempt to show how he will reduce the risk of his business operation, however, it is impossible to put in place enough conditions on this licence application to ensure the licensing objectives are upheld. With this in mind it is asked that this application is rejected.

Yours sincerely,

A handwritten signature in black ink, appearing to read 'PS10VW', with a horizontal line extending from the end of the signature.

Peter Sparham

From: Andrew Bradley
Sent: 21 August 2014 10:31
To: Licensing
Subject: Leon Thompson 26 Eveline Road Mitcham Surrey CR4 3LE

I am in receipt of the above application for a licence to be granted and would wish to make the following representations against the application of this licence.

It is my understanding that that applicant wishes to provide alcohol from a garden shed in a quiet residential road between the hours of 12.00am and 5.00 am.

1. This activity would constitute a material change of use and would require planning permission that would not be granted for this type of activity in this location.
2. Deliveries to and from the premises, at this time of night will without any doubt cause a disturbance to neighbouring properties.
3. Despite what has been stated in the application the supply of alcohol will be targeted to and attract orders from people who will have been already either at pubs or clubs and will therefore fall foul of the Councils Public Health objectives which are to encourage sensible drinking and to curb binge drinking.
4. The holding of large quantities of alcohol in a garden outbuilding will make this an attractive target for crime.
5. There will be a temptation for the activity to migrate to sales from the premises which would attract antisocial behaviour into a quiet residential area.
6. There will be significant Health and Safety issues to the employees working late at night who are carrying both alcohol and cash and delivering to unknown premises.

I hope that this information is of use to you

Kind regards

Andrew Bradley CMCIEH, APCIP | Environmental Health (Commercial) Manager,
Regulatory Services Partnership
London Boroughs of Merton and Richmond upon Thames
Merton Civic Centre, London Road, Morden, Surrey SM4 5DX
Direct: 020 8545 3947 | Switchboard: 020 8274 4901
www.merton.gov.uk

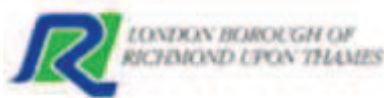

This page is intentionally left blank

From: Councillor Geraldine Stanford
Sent: 04 August 2014 19:59
To: Licensing
Cc: Councillor Mark Allison
Subject: RE: Premises/Club and Gambling Licensing Applications

Dear Licensing,

I wish to reiterate my objection to this Licensing application for 26 Eveline Road Mitcham which has been resubmitted.

I cannot understand why a property in the middle of this residential road would want to sell alcohol in the middle of the night. It is close to Figges Marsh and Tamworth Rec where we already have problems with street drinkers, rough sleepers and antisocial behaviour at night, and this would just provide another outlet for them to purchase alcohol and exacerbate the problems.

Regards,
Geraldine

PS – Mark – this application has been resubmitted, so we have to resubmit our objections.

Cllr Geraldine Stanford
Figges Marsh Ward

From: Licensing
Sent: 04 August 2014 17:41
Subject: Premises/Club and Gambling Licensing Applications

There has been an addition to the list of current premises/club licensing applications. There are no gambling applications under consultation at the moment.

Kind regards,

Merton Council Licensing Team | Environmental Health, Trading Standards & Licensing
[London Borough of Merton](#)
Merton Civic Centre, London Road, Morden, Surrey SM4 5DX
Direct: 020 8545 3969 | Switchboard: 020 8274 4901
licensing@merton.gov.uk
www.merton.gov.uk



This page is intentionally left blank

From: Councillor Mark Allison
Sent: 05 August 2014 10:56
To: Councillor Geraldine Stanford; Licensing
Cc: Councillor Ross Garrod; Councillor Edith Macauley
Subject: RE: Premises/Club and Gambling Licensing Applications

And once again I should like on behalf of the 3 Lavender Fields Councillors to formally oppose the application for a license from 00.00 to 05.00 hours at 26 Eveline Road. As I've said before, this is some way along a residential road, and will cause unnecessary and excessive disruption to neighbouring properties.

Councillor Mark Allison
 Labour Councillor for Lavender Fields
 Deputy Leader of Merton Council
 and Cabinet Member for Finance

From: Councillor Geraldine Stanford
Sent: 04 August 2014 19:58
To: Licensing
Cc: Councillor Mark Allison
Subject: RE: Premises/Club and Gambling Licensing Applications

Dear Licensing,

I wish to reiterate my objection to this Licensing application for 26 Eveline Road Mitcham which has been resubmitted.

I cannot understand why a property in the middle of this residential road would want to sell alcohol in the middle of the night. It is close to Figges Marsh and Tamworth Rec where we already have problems with street drinkers, rough sleepers and antisocial behaviour at night, and this would just provide another outlet for them to purchase alcohol and exacerbate the problems.

Regards,
 Geraldine
 PS – Mark – this application has been resubmitted, so we have to resubmit our objections.

Cllr Geraldine Stanford
 Figges Marsh Ward

From: Licensing
Sent: 04 August 2014 17:41
Subject: Premises/Club and Gambling Licensing Applications

There has been an addition to the list of current premises/club licensing applications. There are no gambling applications under consultation at the moment.

Kind regards,

Merton Council Licensing Team | Environmental Health, Trading Standards & Licensing
 London Borough of Merton
 Merton Civic Centre, London Road, Morden, Surrey SM4 5DX
 Direct: 020 8545 3969 | Switchboard: 020 8274 4901
 licensing@merton.gov.uk
 www.merton.gov.uk



From: Sandy Carlin
Sent: 26 August 2014 12:40
To: Licensing
Cc: Elizabeth Macdonald
Subject: Licensing - Objection to 26 Eveline Road, Mitcham CR4 3LE

Please find below objection regarding licensing number 605, 26 Eveline Road, Mitcham CR4 3LE from Keith Shipman, Education Inclusion Manager, CSF

MSCB object to this application as it stands as there is no attempt to promote the licensing objection to protect children. We are concerned about underage purchase of alcohol at a door to door service - proof of age etc. We are concerned about sides to premises where anti-social behaviour/alcohol related domestic violence could be occurring and what precautions the company is taking.

Kind regards

Sandy

Sandy Carlin

Business Support Officer

Children, Schools and Families Department

Merton Council

Civic Centre, London Road, Morden, Surrey SM4 5DX

Tel: 020 8545 4115 Fax: 020 8545 3260

www.merton.gov.uk



This page is intentionally left blank